PART OF SECTIONS 32 & 33, T.7N., R.2W., S.L.B. & M.

PLAIN CITY

KEY MAP OF PLATS A & B

KEY MAP

SCALE 1" = 400'

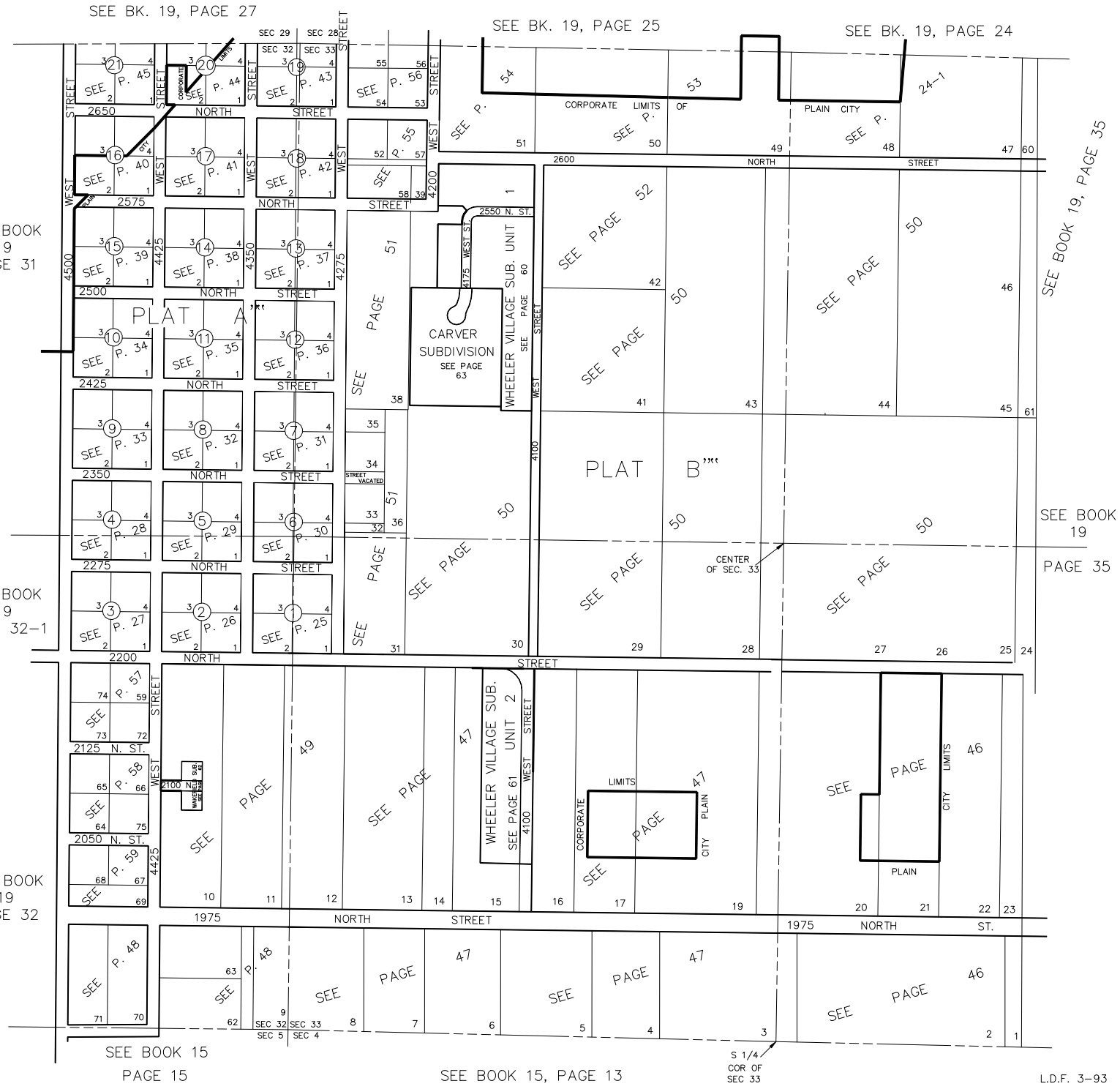

L.D.F. 3-93